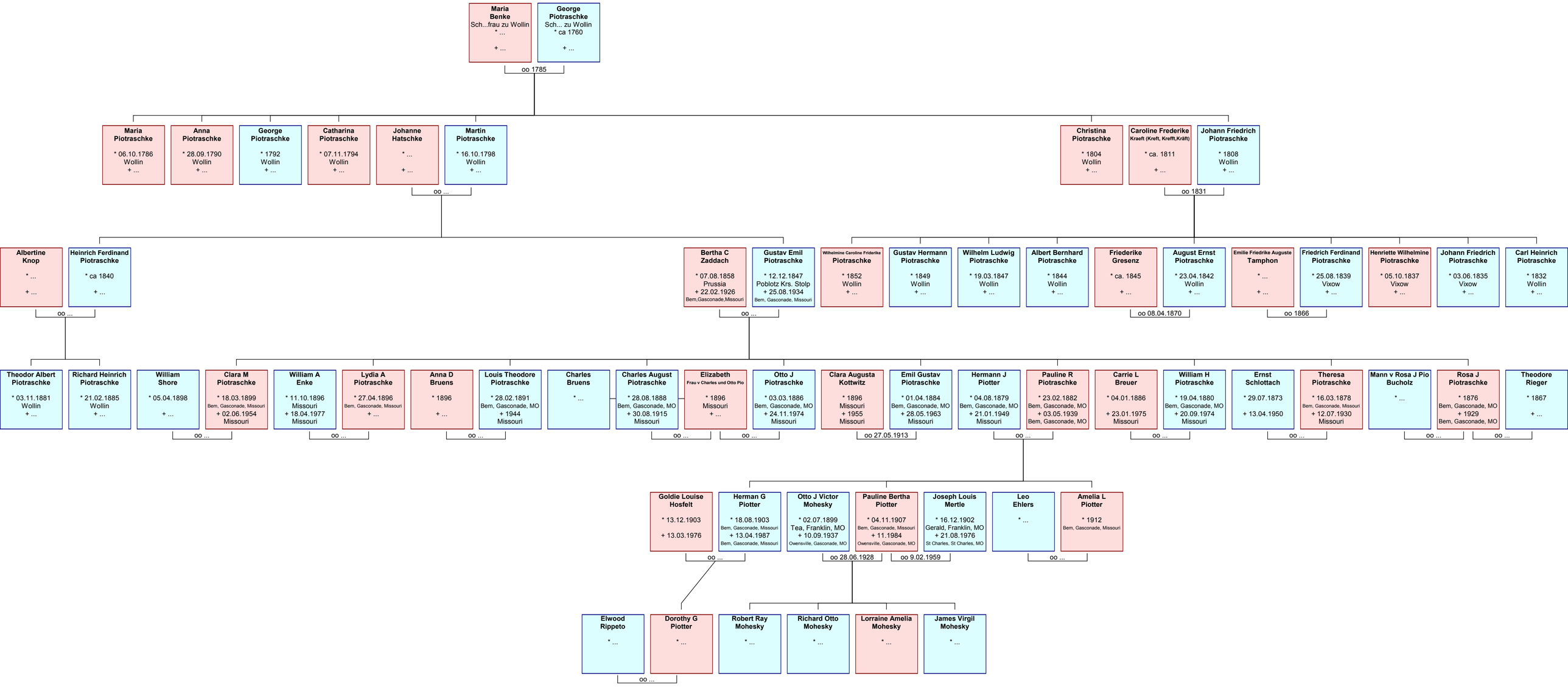Family tree George Piotraschke